"It's Your King's Super Market Where It Costs Less To Shop"

GOLDCREST TURKEYS 18 lbs. and up lb. 33¢

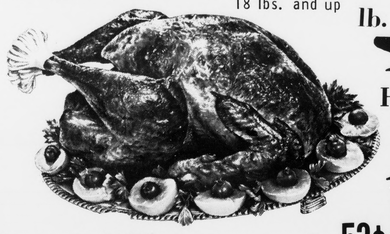

CHUCK ROAST lb. 49¢

VALLEYDALE HAMS SHANK HALF OR BUTT PORTION lb. 69¢

DOUBLE S & H GREEN STAMPS EVERY TUESDAY

Hen Turkeys GOLDCREST - 10 to 16 Lbs. Av lb. 43¢

Miami or Savoy Roast lb. $1

VALLEYDALE FRANKS lb. 69¢

Cubed Bucket Steaks lb. $1

Butterball Turkeys 10 - 16 Lb. Av lb. 53¢

Chuck Steak lb. 59¢

Shoulder Roast lb. 79¢

Imperial Roast lb. 89¢

HENDERSON SUGAR 5 lb. Bag 48¢

BONELESS STEW Lean lb.

Pleasing Fresh Produce

RED GRAPES 2 lbs. 39

FROZEN FOODS DEPT.:

Morton or Pet Ritz PIES PUMPKIN OR MINCE Each 29¢

PIE SHELLS Morton's or Pet Ritz 3 Pkg. of 2's $1.00

Orange Supreme TROPICANA 2 Qt. 49¢

ROYAL GELATIN BOX 8¢ ALL FLAVORS

GOLDEN, RED DELICIOUS OR ARGO APPLES, PEARS 6 lbs. $1

ORANGES FLORIDA 100 COUNT Doz.

COCONUTS LARGE FANCY each

CELERY CALIF. CRISP 36's Stalk 29

CRANBERRY SAUCE POCAHONTAS 16. OZ CAN 19¢

DEL MONTE CRUSHED or SLICED PINEAPPLE 3 15¼ OZ. CANS 89¢

STUFFING PEPPERIDGE FARM - 8 Oz. Pkg. 33¢

Sweet Pickles RICHFOOD Qt. 59¢

Hot Roll Mix DUFF - 4 14 Oz. Boxes $1.00

Tuna EATWELL 4 6½ Oz. Cans $1.00

Baby Food GERBER STRAINED JAR 10¢

PAPER TOWELS NORTHERN Jumbo Roll-Each 29¢

MARCAL - 200's FACIAL TISSUE 2 Boxes 45¢

NAPKINS MARCAL 250 Count - Each 29¢

Saltine Crackers OVEN FRESH 16 Oz. Pox 23¢

CHASE & SANBORN COFFEE REG. or DRIP GRIND lb. 69¢

OCEAN SPRAY CRANBERRIES 16 OZ. BOX 3

YAMS NORTH CAROLINA 3 LBS. 2

COCA-COLA 8 16 oz. Bottles Plus Deposit 49

OPEN UNTIL 9:00 P. M. EACH DAY MONDAY THROUGH SATURDAY FOR YOUR SHOPPING CONVENIENCE --6 DAYS A WEEK

COMPARE and SAVE From 20% to 40% on Health and Beauty Aid Needs

Alcohol . . . . . Pint. . . . 10¢

Listerine . . . . . 7 Oz. Bottle . . 59¢

Capsules Kol-Tac $1.98

Panty Hose . . . . . Pair . . . 79¢

Tooth Paste . . Crest . . 5 Oz. Tube . . 66¢

RIGHT GUARD Deodorant 7 Oz. Can $1.27

Plus Every Day Low, Low Prices

SNOWDRIFT SHORTENING 3 lb. Can 69¢

KINGS SUPER MARKET

TIMES-VIRGINIAN

APPOMATTOX, VIRGINIA

A LIVE WEEKLY NEWSPAPER AT HISTORIC APPOMATTOX COURT HOUSE VIRGINIA

VOLUME 76 NUMBER 47 APPOMATTOX (VA.), 24522, TIMES-VIRGINIAN, NOVEMBER 27, 1969 SINGLE COPY 10¢

...ther ...kleaf

By ... Robinson

...person said that ...about the weather ...anything about it. ...ing written on Mon... ...ners, who wants ...about it! Weather... ...perfect week end. ...maybe the hunting ...running as well as ...know this: there ...public who enjoyed ...back for all sum... ...overlooks the back ...paused in writing ...But since hunting ...I have not seen ...Either they are ...duration or are in ...the future's May is ...will not fret about

* * *

...there was a card ...from Mr. and Mrs. ...Lanier, of Suffolk ...remembered here ...friends. Most pleasing ...coming on the heels ...Division, Just Think! ...They also send a ...Suffolk daily paper, ...the newspaper hobby, ...remember on their ...Mrs. Rachel Lawson, ...some several papers ...material from her ...in Florida. Thanks, ...

* * *

...be confined to my ...here on Martha St, ...ks by a recurrence ...frightful persuad... ...ers of Sunday after... ...that Christmas de... ...are already up on ...venturing further ...view "Falling River ...at the entrances ...top attractions. ...raking going on all ...is progressing on ...projects. In case ...hurk Appomattox ...Tom.

...ST 37

...ember 37 years) ...Brightleaf ...in our ...Anniversary)

...with my worst along ...

...still flying, you've ...ent. ...plain when my hair ...ing. ...ption you kept right

...the travels that we ...

...Pete, in all sorts ...

...Grand Canyon, met ...

...ed like and so many ...

...ing games, the big ...ed all the night after ...ers. ...ed thank you in this ...time, ...up to see me!"

...we were wed on ...Day, ...thanks each step

* * *

...note pad: There are ...selected officehold... ... . Lot's wife ...and turned into a ...board of a driver ...ks and turned into a ... . . by trends ...with the times... ...worry causes" at ...do not forget the ...mas and the band ...if you know of a ...overseas, check to ...on the Times-Vir... ...M . . . I am not ...those who have al... ...their Christmas. ...ck, half the joy is ...the maddening swirl ...count - down. . . . ...record for attend... ...basketball games ...much Christmas ...mas from Times-... ... Thanks for

...mber ...62

...Mountain FIRE Tow... ...ember has been ...-1162 according to ...Chief Fire Warden ...Leonard Gar... ...fire tows during ...said is on duty this

Chairman Of Welfare Board Resigns

Judson S. Kinney, of Route 3, chairman and for the past 16 years a member of the Appomattox County Welfare Board, has submitted his resignation, effective Dec. 1, to Circuit Judge George F. Abbitt, Jr.

Mr. Kinney cites reasons of health for his resignation. He and Mrs. Kinney have been invited to spend part of the winter in Norfolk with his son, Judson S. Kinney, Jr., and Mrs. Kinney and the other children: Mr. and Mrs. Robert P. Kinney, Richmond; Misses Laura and Ellen Kinney, also of Richmond; Mr. and Mrs. Kemon W. Kinney, of Newport, Va.

He says that two heart attacks, one in 1963 and another in 1966, have "slowed him up a bit" but have not slowed up his interest in the community. He has served as chairman of the Welfare Board since the passing away of Luther Morris. He came on the board as an appointment by the late Judge Joel W. Flood in January, 1953, to replace Frank Smith, following his death.

Other members of the present day Welfare Board are O. H. Tolley, of Pamplin; and Herbert C. Pulliam, Appomattox.

Appomattox County Welfare Superintendent, Mrs. Hazel Mann, had high praise for Mr. Kinney and his years of contribution to the operation of the board.

Mr. Kinney is a very fine person", she said, "We don't like to give him up."

Mr. Kinney served as a rural mail carrier for 28 years. He has also operated his farm near Vera since October 1920.

Mr. and Mrs. Kinney celebrated their 50th wedding anniversary in December, 1967.

The Kinney home is located on property once owned by Thomas Babcock, speaker of the House of Representatives of the Confederacy. Mr. Kinney, in addition to his hobby of reading and delving into history, likes to hunt and fish and collect rocks and minerals both in the Appomattox area and as souvenirs of various trips.

Judson S. Kinney

During World War I he served in the Army Air Corps training at Princeton University, Lake Charles, La.; San Diego, Calif. and Texas when flying was in its infancy.

He admits that life in the "old days" of flying was hazardous but exciting. A son has qualified as a private pilot, and Mr. Kinney, not long ago, took a "hop" over the homestead to have a high look around the county. He comments that flying now is not as scary as the fast moving automobile traffic going to and from the airport.

Both Mr. and Mrs. Kinney are members of the Appomattox Court House Presbyterian Church where Mr. Kinney is a member of the choir.

Board Replies To HEW

The School Board has received a letter from the Department of Health, Education, and Welfare requesting that an acceptable desegregation plan be submitted.

The School Board has responded to this request by submitting a letter containing plans for the reorganization of the school system into a unitary system effective September, 1970.

Party Tickets Now on Sale

Card players -- canasta, pinochle, bridge, hearts, rook, setback - whatever game you like best, you're invited to the Woman's Club Card Party on Friday, December 5 at the Avalon Club. Tickets are being sold by members of the club for $1.50 each and all proceeds will be given to the Appomattox High School Band Parents Organization to help with the purchase of new uniforms for the A.H.S. Band. Mr. Frank Coffey is director of the marching band, the stage band and the concert band.

Prizes will be given throughout the evening and a super door prize can be yours even if, for some reason, you can't make it to the party at all! Be sure your ticket is sent to be put into the box for drawing.

See any member of the Woman's Club for tickets. It's the place to go for fun on December 5 — and to help support a most worthy cause.

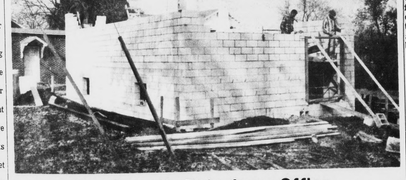

New Pamplin Telephone Office

F. L. Whorley, manager for First Colony Telephone Company here announced today that construction of new facilities for Pamplin telephone subscribers has begun. A new central office housing equipment with a capacity of 600 lines and 900 numbers is under construction and additional outside cable will be placed throughout most of the exchange. This will enable First Colony to provide private line service to its urban customers and reduce rural multi-party service to a maximum of four parties per line. Cutover to the new service is scheduled for next summer.

Whorley said this work is being done at a cost of approximately $200,000 to First Colony.

Sign-Up For First Aid

Rescue Squad president Doug Seamster (second from left) has pen and paper poised to sign up everyone wanting to learn more about first aid. These four Squad members, 1st Lt. Pete Doss, President Captain Seamster, Jack Williams and Reporter Junior Beasley, have just completed instructors' training in first aid. Now they can teach both standard and advanced courses in first aid. There is no charge except an inexpensive textbook, and sign-up night is Tuesday, Dec. 2 at the Squad Building from 7:30 - 8:30 p.m. Ten hours of instruction completes the standard course; sixteen hours, advanced. Those who sign - up can request a class night and time. Classes will begin the week following sign - up night.

Band Uniform Fund Continues To Increase

The Appomattox High School Parents Band Uniform Organization reports that contributions are continuing to come in, even though the official "DRIVE" will not begin until this week.

Committee member, Mrs. Lloyd Hudson, has received generous contributions in the past week from Dr. and Mrs. Clyde G. O'Brien, Mr. Vernell Mitchell, Mrs. Crasford Davidson and Mr. and Mrs. T. DeWitt Evans. Our sincere THANKS to the above for their donations for the badly needed band uniforms.

BOND SALE DELAYS SCHOOL

Delay on plans for construction of a new high school for Appomattox was explained Tuesday evening at AHS P-TA meeting by superintendent Earl J. Smith.

"Bonds for schools are not selling at 6%", he said, which is the legal limit in Va. "I think the legislature will have to do something about it," he commented...adding that school construction in Virginia has come to a "screeching halt."

1969 Dark Tobacco Auctions Set For December 2 Opening

...and let us GIVE THANKS

For Our Still Priceless Blessings and Freedoms

We are proud indeed to be a part of this thriving community . . . and to live among our wonderful friends and neighbors. So on Thanksgiving we pause with heartfelt thanks for our priceless blessings and the privilege of serving you.

TIMES-VIRGINIAN

Daily Weight Limit, Sales House Changes Due This Year

A number of sales procedure innovations will be in effect on the three Virginia dark-fired tobacco markets at Farmville, Lynchburg and Blackstone-Kenbridge, when auctions of the 1969 crop begin Tuesday, Dec. 2.

First will be daily sales poundage limitations for each market, 225,000 pounds for Farmville and Lynchburg and 100,000 pounds at Kenbridge. Based on the three-day marketing week, this will set a weekly weight limitation of 675,000 for Farmville and Lynchburg and 300,000 for Blackstone-Kenbridge.

Object of the daily and weekly poundage limit is to prevent gluts at processing warehouses, and to provide for a sales and operational uniformity through the auction season. "We think it will work and everybody will be happy," Thomas B. Hall, Jr., manager of the growers' marketing cooperative and a member of the regulation-drawing Dark Tobacco Marketing Committee, states.

Coop Expands

The Virginia Dark-Fired Tobacco Growers' Marketing Association, the farmers' coop, will operate all three of the warehouses at Farmville this year. Planters Warehouse, formerly an independent house, has been leased to the Association following the retirement of Joel Watkins, Jr., one of the owners, from the warehouse business.

Watkins, however, will conduct the daily sales at Planters Warehouse. A house manager is yet to be named. The Association owns the Old Warehouse, where H.H. Hubbard is manager, and it operates the Middle Warehouse under the management of Jim Nat and Charles Carter.

Also, this season, selling time for the three daily sales at Farmville will be allotted the warehouses on the basis of the percentage of the market each has sold over the past five years.

Hall reports that the Virginia markets will operate three weeks before Christmas closing on December 18. Sales will resume January 6 and about five weeks of auctions are anticipated after the postholidays reopening.

Price Supports

The 1969 dark-fired crop will have a higher government support rate, set at 44.6 cents per hundred pounds, compared to the 43.1 cents for the 1968 crop. This is the average of all the support rates for the various grades of leaf in the crop.

In a one-season only move, the third Virginia market this year will be moved from Blackstone to Kenbridge, Blackstone's Planters Warehouse was destroyed by fire early this year and the second house, Iron Warehouse, has been converted to a farm supply operation.

Two markets will be operated at Kenbridge for the 1969 dark-fired season, Farmers, the Co-op Association house, and the OK-Leader Warehouses, to be operated by Marvin and Thomas Inge, who are moving their former Blackstone operation there.

Service Set Thanksgiving Day-9 a.m.

A Community Thanksgiving Service will be held at the Liberty Baptist Church on Thanksgiving Day, November 27, at 9:00 a.m. Rev. Alfred Eastman, Pastor of Memorial United Methodist Church, will bring the message for the morning. An invitation is extended to all in the Appomattox community to attend these services. Nursery facilities will be provided.

Mrs. Ranson Will Speak To Woman's Club

Mrs. Harry Ranson, the former Vernelle Almond, of Spout Spring, will present a program on Christmas Decorations at the regular meeting of the Woman's Club on Monday, December 1, at 8 p.m. at the Rescue Squad Building.

Mrs. Ranson is a graduate of Appomattox High School, the Chicago School of Interior Decoration and has had training in decoupage, refinishing furniture and picture framing.

Mrs. Lloyd Hudson and Mrs. Faye Norconk, Co-Chairman of the Fine Arts Department, are in charge of the program.

All club members are requested to bring in their money from tickets sales for the card party at this meeting. If you have any tickets not yet sold, these should be brought to the meeting. Let's all get real busy and sell lots of tickets before the meeting on Monday. Remember, it will be for a very worthy cause, all proceeds will go toward the purchase of new band uniforms for the A. H. S. Band.

The Board of Directors will meet at 7:30 p.m. for a short business session prior to the meeting.

Fire Destroys Home

The Charles Irvings lost their home and possessions in a fire Thursday afternoon. They lived on Road 677 just north of the town of Appomattox.

According to fire Chief C. R. Wooldridge the fire started with a defective flue. Irving tried to put out the fire himself, and when he found it was getting out of hand he also found out that the fire had come between him and his telephone.

Holiday Hours

The Appomattox County Library will be closed Thursday and Friday, November 27 and 28.

Abbitt Given ACA Award

Fourth District representative Watkins M. Abbitt of Appomattox has again been honored with the presentation of the Distinguished Service Award by the board of trustees of the non - partisan Americans for Constitutional Action.

Abbitt was designated for the ACA award on the basis of his voting record during the past two years.

He has received the ACA award every two years since its inception.

ACA periodically rates members of congress on their voting record in support of legislation which adheres to the organization's basic ideals and goals.

Abbitt consistently has remained in the upper bracket of the ACA ratings. He has been a member of the house since 1948.

Other area congressmen honored were Sixth District Rep. Richard H. Poff, Republican; and Seven District Rep. John O. Marsh, Jr., a Democrat.

The ACA's board of trustees includes such notable Americans as Edgar N. Eisenhower and actors, Walter Brennan and John Wayne.

ACA's Distinguished Service award is bestowed every two years upon those legislators whose voting records in congress support legislation which serve to strengthen and defend the spirit and principles of the U. S. Constitution.

Check For Band Fund

Good reason to wave that check in the air, says Melanie Folks, clarinetist with the Appomattox High School band, because it's for the new band uniforms — the check's for $100 - and it came from M. A. Herncall, as one of the latest donors to a growing fund. Band Parents Organization, with Mrs. Jim Beaty, as president, is happy to accept other donations, large, small, in-between, "cause every penny helps toward the $2500 goal to outfit the band with up-to-date uniforms. Melanie is a 9th grader, daughter of Mr. and Mrs. H. D. Folks. When the Herncalls were approached about giving to the fund, a good talking point was that Melanie rally enjoys playing with the band . . . . she practices faithfully . . . and she's also a niece of the Herncalls . . . a rather nice ending to a story about a good cause, agreed?

HERNCALL'S DRY CLEANING - LAUNDRY SELF SERVICE LAUNDRY

Ernest H. Webb

Jaycee Of The Month

Earnest H. (Ernie) Webb was selected as the "Jaycee of the Month" for November, by the Appomattox County Jaycees.

The "Jaycee of the Month" award is presented to the member of the local chapter who contributes the most to the chapter and community and is based on points received doing various Jaycee projects.

Ernie, who is a native of Alton, Illinois, is a graduate of Civic Memorial High School in Bethalto, Illinois and attended Southern Illinois University.

Ernie who moved to Appomattox in May of 1968 with his wife, the former Miss Marlene Ewerts, of East Alton, Illinois, and their two children, Pat 12 and Mike 7, live at 504 North Avenue.

He is employed by the Department of Defense of the U. S. Government, at the Babcock and Wilcox, Naval Nuclear Fuel Division, at Mount Athos, as a Quality Assurance Representative. Prior to that he was employed in the same capacity at the McDonnell Aircraft Co. of ST. Louis, Missouri, on the Mercury and Gemini Spacecraft projects.

As the outstanding "Jaycee of the Month" Ernie, who is also a member of the board of directors of the local chapter, was presented a commemorative tie-tac and certificate of merit by Carl Deavors, the chapter State director.

Reader Finds Balloon

Mrs. Sam M. Baldwin, Route 1, Pamplin, found a weather balloon sent aloft by a 9th grade physical science student of Bluefield, West Virginia.

Mrs. Baldwin made the discovery Sunday and promptly notified Charles A. Peters, 137 Mountain View, Bluefield who had attached to the balloon the information that his science project involves studying wind currents.

Says Mrs. Baldwin, "Finding this balloon was a thrill for me, so I thought I would share it with others.